Madeleine Isaksson
1990

Tjärnöga

Ö

blå

Copy for perusal. This music is copyright protected.

TJÄRNÖGA - Ö BLÅ

	FÖRKLARINGAR	EXPLANATIONS	EXPLICATIONS
⌣	— töjning nedåt/ låt tonen sjunka	stretch downwards/ let written note fall	étirer vers le bas/ laisser baisser la note écrite
+	— stoppad ton gäller tills tecknet byts	stopped tone valid until the symbol changes	son bouché valable jusq´au ce que le symbole change
o	— öppet	open	ouvert
⚲	— halv-öppet	half-open	demi fermé
↑	— högsta möjliga ton	highest possible note	note la plus haute possible
𝄞	— blås genom kondenshålet	blow through the water-hole	souffler dans l´orifice d´evacuation d´eau

kvarts-toner (fasta grepp): quater tones (fixed touches): détones (touches fixées):

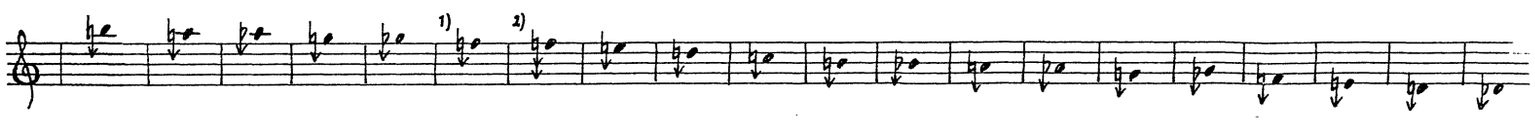

Duration ≈ 12´

Commissioned by Sveriges Musikradio

Copy for perusal. This music is copyright protected.

dedicated to Anna Axelsson

Tjärnöga

Madeleine Isaksson

1990

preciso

(♪ = 126)

(♪ = 126)

(♪ = 92)

accel.- - - a tempo

Copy for perusal. This music is copyright protected.

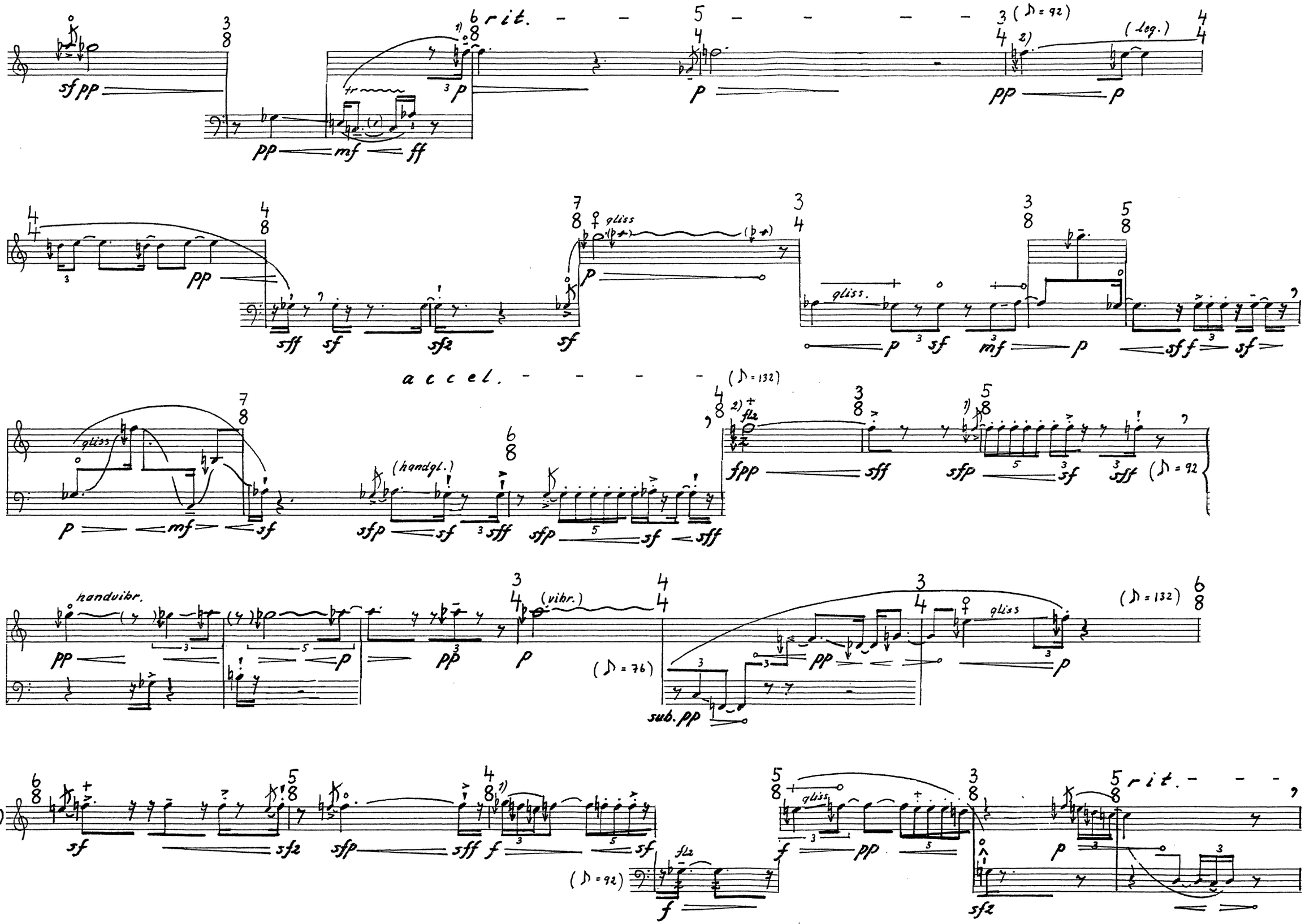

Copy for perusal. This music is copyright protected.

half-value - gliss.

poco a poco accel.

one phrase

non leg.

poco rit.

Copy for perusal. This music is copyright protected.

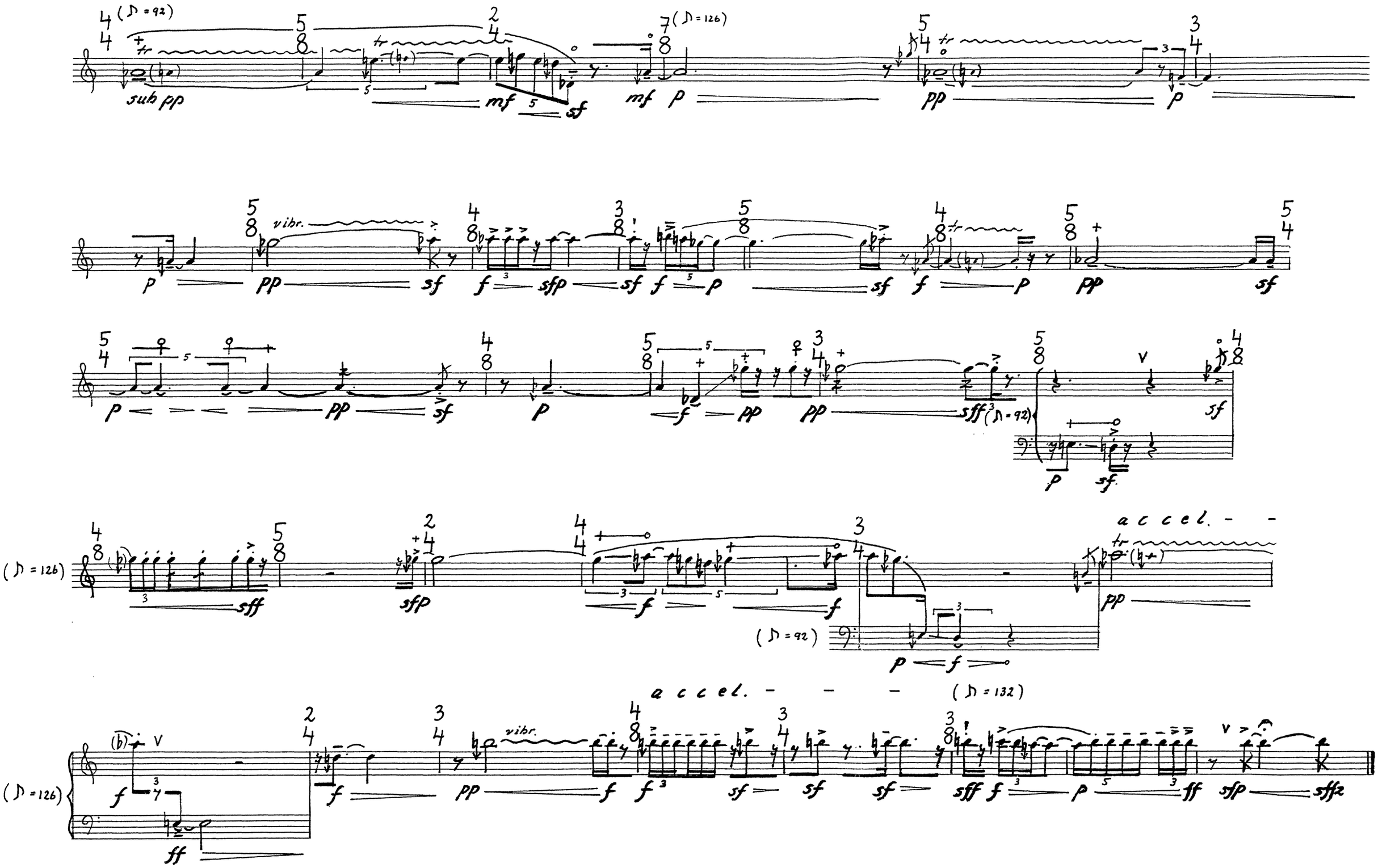

Copy for perusal. This music is copyright protected.

Ö blå

(♪ = 92)

Copy for perusal. This music is copyright protected.

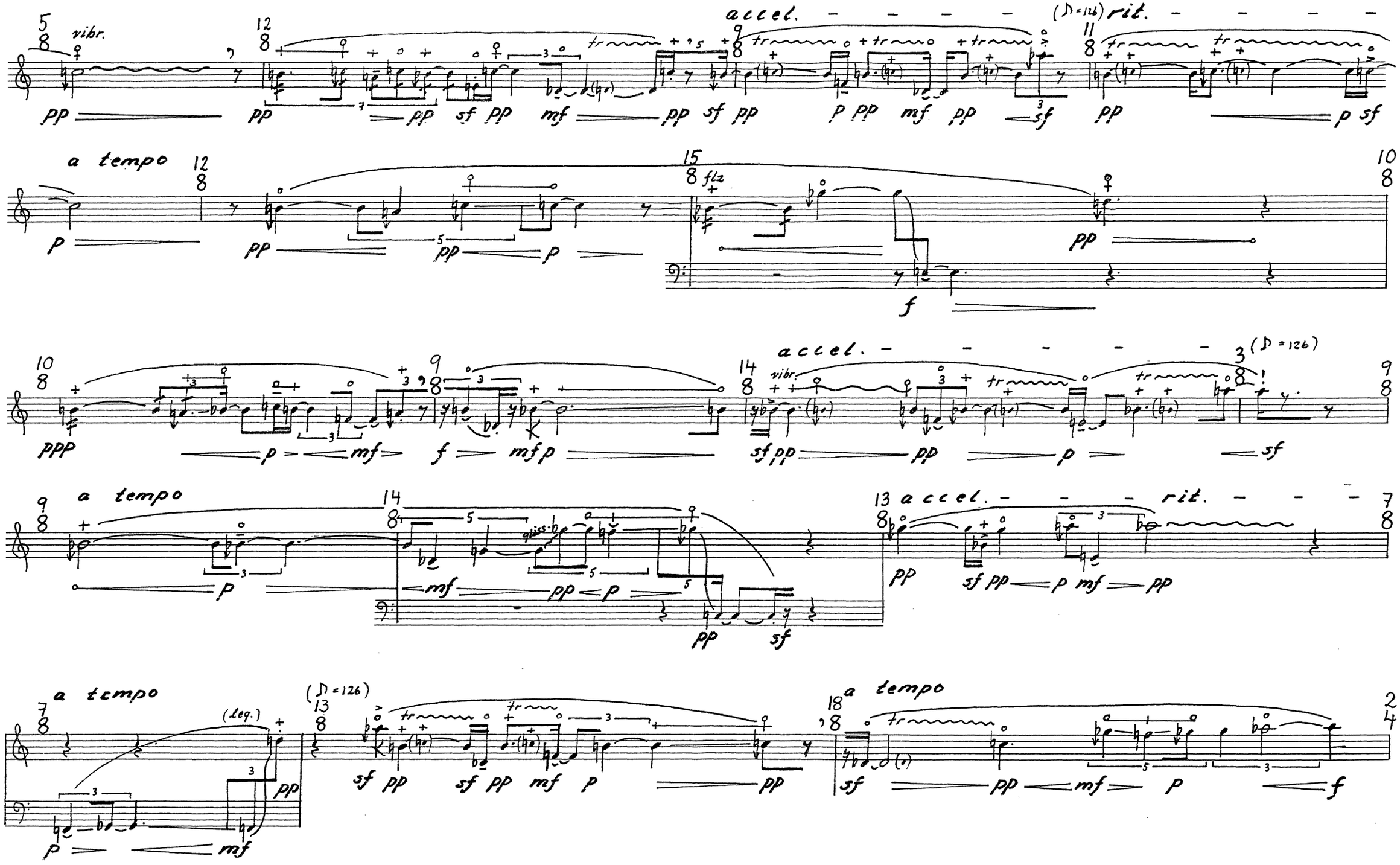

Copy for perusal. This music is copyright protected.

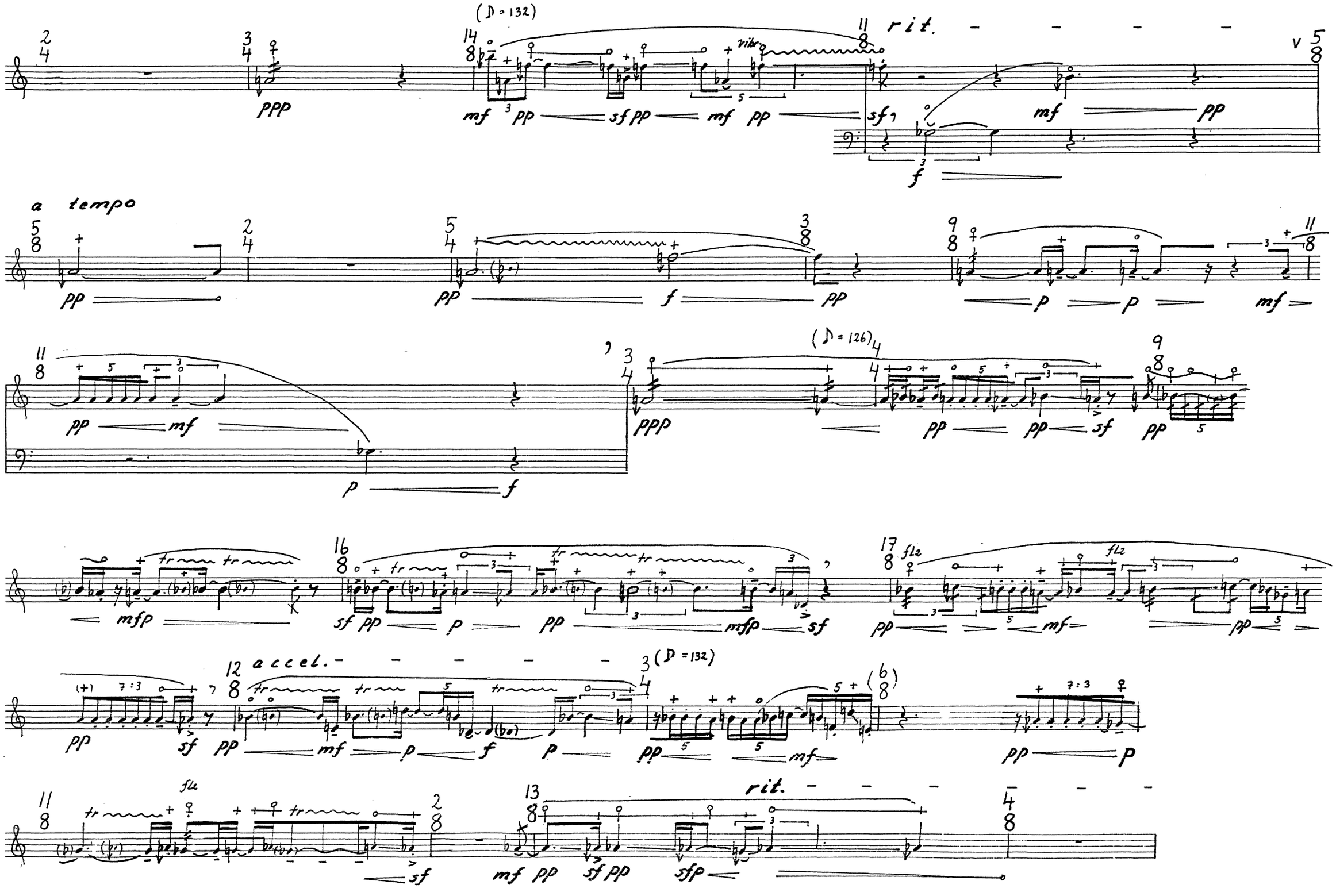

Copy for perusal. This music is copyright protected.

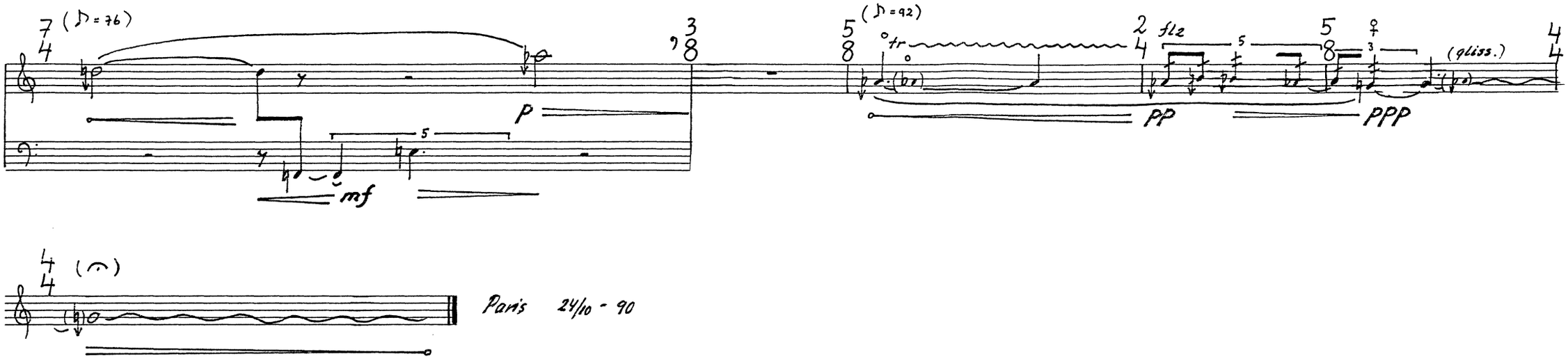

Copy for perusal. This music is copyright protected.

Copy for perusal. This music is copyright protected.

Svensk Musik is an information and documentation centre for copyright-protected Swedish music.

Svensk Musik Swedmic AB, Box 27327, SE-102 54 Stockholm, Sweden. Phone: +46 (0)8 783 88 00. E-mail: swedmic@svenskmusik.org. www.svenskmusik.org
Record label PHONO SUECIA. Music publishing house EDITION SUECIA.

Copy for perusal. This music is copyright protected.